



SINHGAD TECHNICAL EDUCATION SOCIETY'S
Sinhgad Institute of Hotel Management & Catering Technology, Lonavala

Approved by AICTE Vide No. F.No. Western/1-3322219476/2017/EOA

Affiliated to Savitribai Phule Pune University

Gat No. 309 / 310 Kusgaon (Bk) Mumbai – Pune Expressway Lonavala, Dist.Pune

| | | |
|---|---|--|
| Prof. M.N. NAVALE M.E. (ELECT), M.I.E. MBA FOUNDER-PRESIDENT | Dr. (Mrs.) SUNANDA M. NAVALE B.A., M.P.M., Ph.D. FOUNDER SECRETARY | Dr. (Mrs.) AYESHA SIDDIQUI Ph.D., M.Sc.HTM, PRINCIPAL |
|---|---|--|

MANDATORY DISCLOSURE

| | |
|----------------------|------------------------|
| Mandatory Disclosure | Updated on: 18/08/2017 |
|----------------------|------------------------|

| | | |
|----|--------------------------------|-------------------------------|
| 1. | AICTE File No. | Western/1-3322219476/2017/EOA |
| | Date & Period of last approval | 2017-18 |

| | | |
|----|--|---|
| 2. | Name of the Institution | Sinhgad Institute of Hotel Management & Catering Technology, Lonavala |
| | Address of the Institution | Gat No. 309 / 310 Kusgaon (Bk) Mumbai – Pune Expressway Lonavala, Dist Pune |
| | City & Pin Code Pune | Pune- 410 401. |
| | State / UT | Maharashtra |
| | Longitude & Latitude | 18 41 ' N, 73 28 ' E |
| | Phone number with STD code | 02114-304313/4 |
| | FAX number with STD code | 02114-270260 |
| | Office hours at the Institution | 8.00 am to 5.30 pm |
| | Academic hours at the Institution | 8.15 a.m. to 5.15 p.m. |
| | Email: | principal.sihmct@sinhgad.edu |
| | Website: | www.sinhgad.edu |
| | Nearest Railway Station (Dist in KM): | Lonavala - 3 Km. |
| 3. | Type of Institution: | Private – Self Financed |
| | Category (1) of the institution: | Non Minority |
| | Category (2) of the institution: | Co – Ed |
| 4. | Name of the organization running the Institution | Sinhgad Technical Education Society |
| | Type of the organization | Trust |

| | | |
|----|--|---|
| | Address of the organization | Survey no 44/1, Vadgaon (Bk), off. Sinhgad Road, Pune |
| | Registered with | Charity Commissioner , Pune |
| | Registration date | 12 th August 1993 |
| | Website of the organization | www.sinhgad.edu |
| 5. | Name of the affiliating university | Savtribai Phule Pune University, Pune |
| | Address | Ganeshkhind, Pune-41 |
| | Website | www.unipune.ac.in |
| | Latest Affiliation Period | Ref No. CA/2283 Dated: 15/06/2015 2015-16 &2016-17 |
| 6. | Name of the Principal/Director | Dr. Mrs. Ayesha Siddiqui |
| | Exact Designation | Principal |
| | Phone Number with STD Code | 02114-304313/4 |
| | Fax number with STD Code | 02114-270260 |
| | Email | principal.sihmct@sinhgad.edu |
| | Highest Degree | Ph.D. |
| | Field of Specialization | Organizational Management |
| 7. | Governing Body Members meetings | |
| | Frequency of meeting & date of last meeting | Twice a year 09/05/2017 |

Governing Body

| Sr. No. | Name | Designation |
|---------|---|------------------|
| 1 | Prof. Maruti Nivrutti Navale, Founder President,- STE Society | Chairman |
| 2 | Dr. (Mrs.) Sunanda. M. Navale, Founder Secretary,-STE Society | Member |
| 3 | Mrs. Rachana Navale Ashtekar, Vice-President,- STE Society | Member |
| 4 | Mr. Rohit. M. Navale, Vice-President, –STE Society | Member |
| 5 | Dr. Arvind V. Deshpande, Director, STE Society | Member |
| 6 | Nominee of AICTE- Regional officer WRC of AICTE | Member |
| 7 | Nominee of Savitribai Phule Pune University | Member |
| 8 | Nominee of DTE -Director of Technical Education, Maharashtra State | Member |
| 9 | Dr. Sameer Koranne – Nominee from faculty | Member |
| 10 | Prof. Abhijeet Jadhav Nominee from faculty | Member |
| 11 | Dr. Mrs. Ayesha Siddiqui, Principal, SIHMCT | Member Secretary |
| | SPECIAL INVITEE: SHRI G.K. SHAHANI | |

| | | |
|----|---|----------------------------|
| 8. | Academic Advisory Body | |
| | Frequency of Meetings & Date of Meetings | Twice a year 09/05/2017 |

Academic Advisory Body/ LMC

| Sr. No. | Name | Designation |
|---------|--|------------------|
| 1 | Prof. Maruti Nivrutti Navale, Founder President, - STE Society | Chairman |
| 2 | Dr.(Mrs.) Sunanda. M. Navale, Founder Secretary, -STE Society | Member |
| 3 | Mrs. Rachana Navale Ashtekar, Vice-President, - STE Society | Member |
| 4 | Mr. Rohit. M. Navale, Vice-President, -STE Society | Member |
| 5 | Dr. Arvind V. Deshpande, Director, STE Society | Member |
| 6 | Mrs. Shilpa Hate-Branger, Faculty, SIHMCT | Member |
| 7 | Mr. Sachin Desai, Faculty, SIHMCT | Member |
| 8 | Ms. Poonam Jori, Faculty, SIHMCT | Member |
| 9 | Mrs. Archana Pawar, A/C Clerk, SIHMCT | Member |
| 10 | Dr. Mrs. Ayesha Siddiqui , Principal, SIHMCT | Member Secretary |
| | SPECIAL INVITEE: SHRI G.K. SHAHANI | |

| | | |
|-----------|-----------------------------|--|
| 9. | Organizational Chart | |
|-----------|-----------------------------|--|

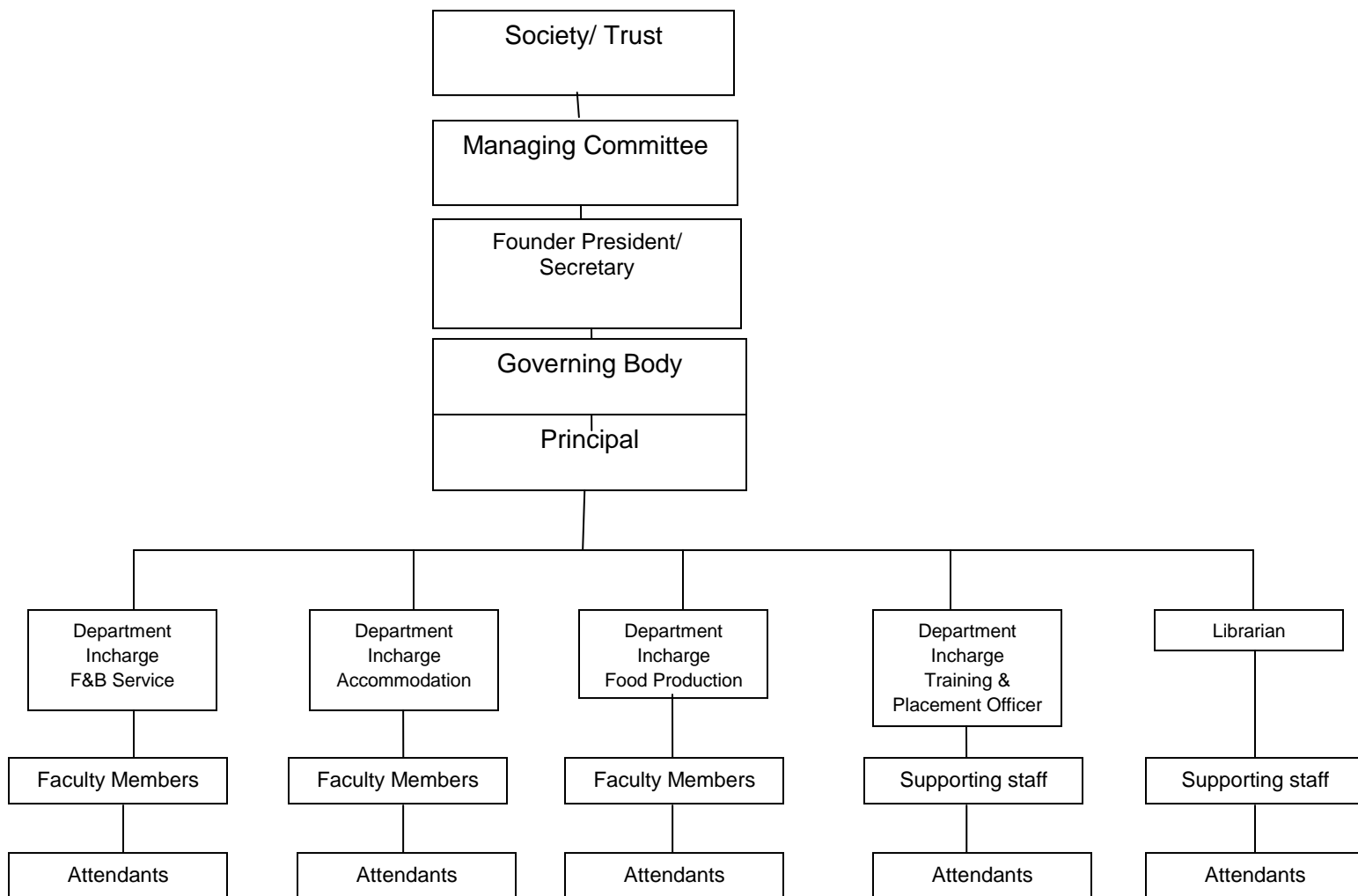

| | | |
|----|---|--|
| 10 | Student Feedback Mechanism on Institution governance/ faculty performance | Suggestion Box kept in front of Principal Cabin Online faculty feedback through GEMS software |
|----|---|--|

| | | |
|-----|---|---|
| 11. | Grievance redressal mechanism for faculty, staff and students | ICC, Women's grievance committee interacts with students every Semester with Principal & Committee members. |
|-----|---|---|

| | | |
|--------------------------|---|--|
| 12. | Name of the department | Sinhgad Institute of Hotel Management & Catering Technology, |
| | Course | BHMCT |
| | Level | UG |
| | 1st Year of approval by the Council | F. No. 06/07/MS/HMCT/2004/006 Dt: June 24, 2005 |
| | Year wise Sanctioned Intake | 2014-15 – 60 Intake 2015-16 – 60 Intake 2016-17 – 60 Intake 2017-18 - 60 Intake |
| | Year wise Actual Admissions | 2014-15 – 52 2015-16 – 61 2016-17 – 49 2017-18 - 59 |
| | Cut of marks –General quota | 58 |
| | %Students passed with Distinction | Last Year BHMCT -13.11% (Distinction) |
| | % Students passed with First Class | Last 3 year (I Class)Final BHMCT – 38% |
| | Students Placed | BHMCT- 49 |
| | Average Pay package Lacs./Year (Annexure) | 2,40,000/- |
| | Students opted for Higher Studies | BHMCT-09 |
| | Accreditation Statusof the course | Not Accredited |
| | Doctoral Courses | No |
| | Foreign Collaboration if any | NA |
| | Professional SocietyMembership | FHRAWI |
| | Professional activities | NA |
| Consultancy activities | Training & Placement Agency Consultancy- Kareer Krafter, Eduvision, Jojo International, Vira International, Global Link Services. Training & Placement Industry Consultancy- J.W. Marriotts, Pune, Novotel Mumbai & Pune, Blue Diamond Pune, Four Points Sheraton, Hyatt Regency, Pune | |
| Grant fetched | Funding from SPPU for conducting QIP"s- Innovative Techniques in F&B Management, Research Methodology & Quantitative Techniques, Latest Trends in Rooms Division Management | |
| DepartmentalAchievements | 02 faculty awarded with Ph.D | |
| Distinguished Alumni | 1. Omkar Govilkar 2. Deepak Mahanta 3. Girish Sangle 4. Pankaj Pingle 5. Anish Diwikar 6. Anurag Mohan | |

| | | |
|--|--|---|
| | | 7. Niranjan Gadre 8. Anjani Srivastav 9. Neha Mirlekar 10. Priti Bidwai 11. Monica Chakor |
|--|--|---|

13. Name of Teaching Staff

| Sr. No | Faculty Type: Whether faculty is teaching or administrative | Faculty Designation :Principal ,Professor , Clerk, and Librarian etc. | Qualification : Degree, Post-Graduation, PhD and other. | Specialization | Appoin tment of Faculty (i.e) Regular, Ad-hoc. Visiting | Date of Appointm ent , Date of Joining And Date of Leaving | Enter teaching and industrial experienc e in Years |
|--------|---|---|---|---------------------------|---|--|--|
| 1 | Dr.Mrs.Ayesha Nazrul Siddiqui | Principal | Ph.D, DHMCT, B.A. | Organizational Management | Ad-hoc | 01.07.2004 | 21 Years |
| 2 | Dr.Sameer Purushottam Koranne | Professor | Ph.D BHMCT, MTM, M.Sc.HTM,. | F & B Service | Regular | 16.08.2005 | 16 Years |
| 3 | Mrs.Shilpa Clement Hate Branger | Asso.Professor | DHMCT,BHTM, MTM | Accommodation | Ad-hoc | 10.10.2006 | 20 Years |
| 4 | Mr.Shailendra Santosh Nigam | Asso.Professor | M.Sc.HTM | F & B Service | Regular | 03.10.2006 | 19 Years |
| 5 | Mr.Sachin Arjun Desai | Asso.Professor | DHMCT, B.Sc.HTM, M.Sc.HTM | Production | Regular | 15.09.2005 | 17 years |
| 6 | Mr.Mankar Vijay Shamraoji | Asso.Professor | BHMCT,MTM | F & B Service | Regular | 21.12.2009 | 18 Years |
| 7 | Mr.Partha P Pareshchandra Nath | Asst.Professor | DHMCT, B.Sc.HTM, | Production | Regular | 08.07.2004 | 21 Years |
| 8 | Mr.Saudagar Anna Godase | Asst.Professor | MBA | Management | NA | 01.12.2006 | 19 .3 Years |
| 9 | Mr.Navneet Devrao.Deshpande | Asst.Professor | BHM, M.Sc.HTM MPhil (HM) | F&B Service | Regular | 01.07.2004 | 17.5 Years |

| | | | | | | | |
|----|---------------------------------|-----------------|--------------------------------------|-------------------|---------|------------|----------|
| 10 | Ms.Ranjana Damodar Diwate | Asst.Professor | Masters in Hospitality Mgmt | Hotel & Tourism | Ad-hoc | 18.08.2008 | 13 years |
| 11 | Mr.Rahul Ramesh Shende | Asst.Professor | DHMCT | Production | Regular | 20.01.2011 | 10 years |
| 12 | Mr.Vishwanath Narayan Revankar | Asst.Professor | BHMCT, MBA | Production; HR | Regular | 22.08.2007 | 15 years |
| 13 | Miss.Poonam Bhagwan Jori | Asst.Professor | DHMCT, MTM | Spl Accommodation | Regular | 17.12.2009 | 9 Yrs |
| 14 | Mr.Amol Ramesh Wandre | Asst.Professor | BHMCT,MBS | F&B SERVICE | Regular | 18.12.2009 | 10 Years |
| 15 | Mr.Abhijeet Vitthal Jadhav | Asst.Professor | BHMCT ,MBS | Production | Regular | 29.12.2009 | 12 Years |
| 16 | Mr.Hitesh Kishor Muzumdar | Asst.Professor | DHMCT,BHMC O | Accommodation | Regular | 25.08.2009 | 13 Yrs. |
| 17 | Mr.Raghvandra Prakash Gade | Asst.Professor | MSc.HTM, BHMCT, BSc.HTM | F & B Service | Ad-hoc | 25.08.2009 | 11 Years |
| 18 | Mr.Chandrakant Mahadev Deshmukh | Asst.Professor | BHMCT, MBA | F & B Service | NA | 01.07.2015 | 5 Years |
| 19 | Ms. Prerana Bhautik | Asst. Professor | BHMCT, MHTM, MBA (HR),NET (TA& Mgt.) | Accommodations | Adhoc | 19.7.2017 | 6 years |

| | | |
|-----|--|--|
| 14. | Admission Quota | 60 Intake 100% through CET for BHMCT |
| | Entrance Test | CET Govt of Maharashtra for BHMCT, www.dte.org.in/H |
| | Admission criteria for BHMCT | 40% for reserved category & 45% for Open |
| | Cut off marks/ last candidate admitted | 2017-18 - Sahil H. Punjabi 2016-17 - Shubham P. Mali 2015-16 - Manzoor Ahmad Mir 2014-15 - Tanvi Rathod |
| | Fees in Rs. for BHMCT | Tuition Fees- 1,00,000/- Development Fees- 10,000/- |

| | | |
|--|------------------------------|--|
| | No. of Fee Waivers offered- | 02 |
| | Admission Calendar for BHMCT | Commencement of Classes: 1 st August 2017 Conclusion of Classes: 18 th October 2017 |
| | PIO Quota | NA |

| | | |
|-----|--|---|
| 15. | Infrastructural Information | |
| | Classroom. Tutorial Room facilities | Available as per norms |
| | Laboratory details | Available as per norms |
| | Computer center facilities | Available as per norms |
| | Library facilities | Available as per norms |
| | Auditorium/ Seminar Halls/ Amphi Theatre | Available as per norms |
| | Cafeteria | Available as per norms |
| | Indoor Sports Facilities | Carom, Chess, Table Tennis, |
| | Outdoor Sports Facilities | 25 acres sports complex includes Cricket, Badminton, Lawn Tennis, Hockey, Swimming, Football, Basket Ball, Base Ball, volley Ball |
| | Gymnasium facilities | Available |
| | Facilities for differently abled | Available |
| | Any other facilities | ATM, BANK, Staff quarters |
| 16. | Boys hostel | Fully Residential |
| | Girls Hostel | Fully Residential |
| | Medical & Other facilities at the Hostel | Medical Facility, Stationery Store, Laundry, Fruit & Juice Bar, Barbour Shop, |
| | Academic Session | |
| | Examination System/ Year/ Semester | Semester Pattern for BHMCT- as per SPPU |
| | Period of declaration of results | After 45 days of Exam |
| | Counseling/Mentoring | Monthly basis |
| | Medical facilities | Rural Health Training Center |
| | Student Insurance | LIC by society (Scan Copy) |
| | Student Activity Body | Student Council |
| | Cultural Activities | Sinhgad Karandak, Co-curricular & Extra |

| | | |
|----|---------------------------------|---|
| 17 | | Curricular Activities |
| | Sports Activities | Sinhgad Sports Club, Intercollegiate |
| | Literary Activities | Theme Lunches & Theme Dinners- Dawat-e-awadh, Nawabi Zaika, Mughlai, Mexican Foundation Day Celebration |
| | Magazine/ Newsletter | College Magazine 2017-18 Newsletters "SIHMCT Chronicle" |
| | Technical Activities/ Tech Fest | Sinhgad Karandak Symphony, Spectrum Top Chef Competition, Workshop on Flower arrangement, World Tourism Day, World Bread Day, Bartending camps, Cocktail & Mocktail Competitions, Brochure & Collage Making Competition |
| | Industrial Visits/ Tours | Jim Corbette, Nainital & New Delhi Sula Vineyards, ABC Farm, Parle- G Factory, Mohan Rocky Brewery, Commercial Laundry visit, Fariyas Resorts, Aamby Valley. |
| | Alumni Activities | Annual Alumni Meet " NOSTALGIA " Registration No: 0258710 Dated: 05/01/2012 |