



**SINHGAD TECHNICAL EDUCATION SOCIETY'S  
SINHGAD INSTITUTE OF BUSINESS ADMINISTRATION  
AND COMPUTER APPLICATION**

(Affiliated to University of Pune & Approved by AICTE)

**Sinhgad Institutes** Kusgaon (Bk), Off Mumbai – Pune Expressway, Lonavala Dist. Pune – 410401  
Tel.: 2114-304308, Telfax :2114-270203, email: [director\\_sibaca@sinhgad.edu](mailto:director_sibaca@sinhgad.edu) Website :  
[www.sinhgad.edu](http://www.sinhgad.edu)

---

**PROF M.N. NAVALE**  
M.E.( ELECT.)MIE.,MBA  
FOUNDER PRESIDENT

**DR.(MRS.) SUNANDA M. NAVALE**  
B.A., M.P.M. Ph.D.  
FOUNDER SECRETARY

**DR. SACHIN BORGAVE**  
B.Sc, MBA, Ph. D  
DIRECTOR

---

**Mandatory Disclosure**

**Updated on 30/10/2017**

1) **AICTE File No.:-** Western Region, Maharashtra/1-5101681/2017/EOA

Date & Period of last approval: - Dated 10<sup>th</sup> April 2017 & Approval up to 2017-18

2) **Name of the Institution :-** Sinhgad Institute of Business Administration & Computer Application (**SIBACA**)

3) **Address of the Institution:-** Gat 309/310, 314 Off Mumbai Pune Express Way, Kusgaon (Bk.), Lonavala, 410401

State / UT : Maharashtra

Longitude : 73° 28' E

Latitude : 18° 44' N

**Phone number** with STD code: 02114-304306

**FAX** number with STD code: 02114-304583

Office hours at the Institution: 8.15 AM to 5.15 PM

Academic hours at the Institution: 8.30 AM to 5.00 PM

Email: [director\\_sibaca@sinhgad.edu](mailto:director_sibaca@sinhgad.edu)

Website: [www.sinhgad.edu](http://www.sinhgad.edu)

Nearest Railway Station (Distance in Km): Lonavala, 3 KM

Nearest Airport (Distance in Km): Lohegaon Airport, Pune, 68 KM

**2) Type of Institution:** Technical Institution

**3) Name of the organization running the Institution:- *SINHGAD TECHNICAL EDUCATION SOCIETY***

Type of the organization: - Trust

Address of the organization: - S. No. 44/1, Vadgaon (Bk.), Off Sinhgad Road,  
Pune – 411 041

Registered with: Charity Commissioner, Pune

Registration date: 12/8/1993

Private: - Self Financed: Self-Financed, Non-Minority

Website of the organization: - [www.sinhgad.edu](http://www.sinhgad.edu)

**4) Name of the Affiliating University:** Savitribai Phule Pune University

Address: - Ganesh Khind, Pune 411 007

Website: - [www.unipune.ac.in](http://www.unipune.ac.in)

Latest affiliation period: -Up to 2017 -2018

**5) Name of Principal / Director: Dr. Sachin A. Borgave**

Exact Designation: Director

Phone number with STD code: 2114-304307

FAX number with STD code: 2114-304583

Email: [director\\_sibaca@sinhgad.edu](mailto:director_sibaca@sinhgad.edu)

Highest Degree: MBA, Ph.D.

Field of specialization: Marketing Management

**6) Governing Board Members: -**

<b>Sr. No.</b>	<b>Name</b>	<b>Designation</b>	<b>Position Held</b>
1	Hon. Prof. Maruti Nivrutti Navale	Founder President, S T E Society	Chairman
2	Dr. (Mrs.).Sunanda M. Navale	Founder Secretary, S T E Society	Member
3	Mrs. Rachana Navale-Ashtekar	Vice President , S T E Society	Member
4	Mr. Rohit M. Navale	Vice President , S T E Society	Member
5	Dr. Arvind V. Deshpande	(Director), S T E Society	Member
6	Dr. M. G. Bhat	Director, Engineering STES	Member
7	Nominee (Industry Expert)	A.I.C.T.E., New Delhi	Member
8	Nominee (Ex Officio)	D.T.E., Mumbai	Member
9	Nominee	SPPU, Pune	Member
10	Nominee	Govt. of Maharashtra	Member
11	Regional Officer (Ex-officio)	W.R.O., A.I.C.T.E., Mumbai	Member
12	Dr. Sachin Borgave	Director	Member
13	Mr. G. K. Shahani	Director (Project) STES	Special Invitee

Frequency of meetings & date of: - Twice in a Year,

Last Meeting Date: 05.07.2016

### 7) Academic Advisory Body:

<b>Sr. No.</b>	<b>Name</b>	<b>Designation</b>	<b>Position Held</b>
1	Hon. Prof. Maruti Nivrutti Navale	Founder President, S T E Society	Chairman
2	Dr. (Mrs.). Sunanda M. Navale	Founder Secretary, S T E Society	Member
3	Mrs. Rachana Navale-Ashtekar	Vice President , S T E Society	Member
4	Mr. Rohit M. Navale	Vice President , S T E Society	Member
5	Dr. Sachin Borgave	Director	Member
6	Dr. Rajendra Bhadale	Associate Professor	Member
7	Dr. Prashant B. Kalaskar	Associate Professor	Member
8	Dr. Irfan Inamdar	Associate Professor	Member
9	Dr. Sachin Wankhede	Associate Professor	Member
10	Dr. K. M. Rahman	Associate Professor	Member

**8) Organisational Chart:**

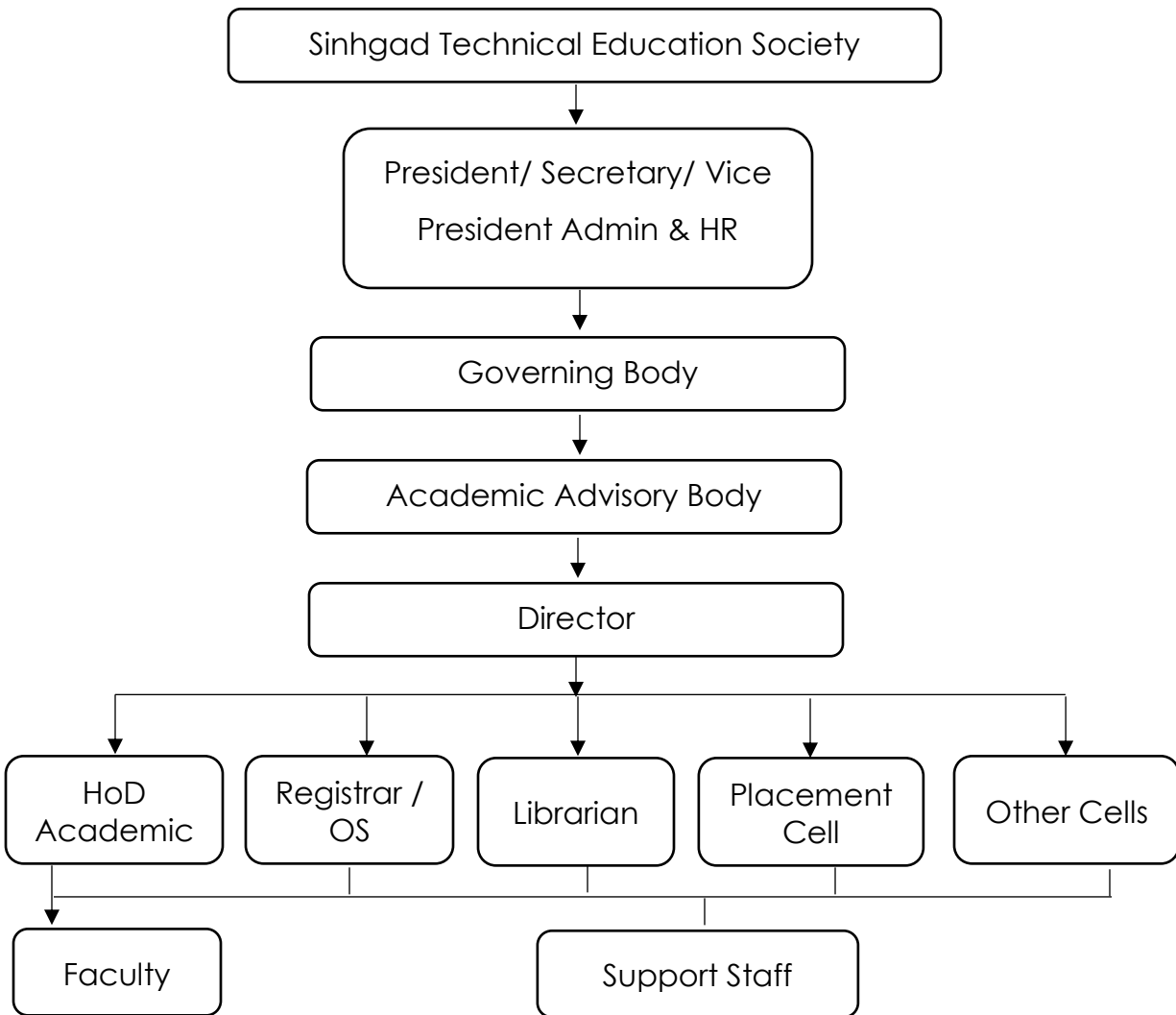

**9) Student feedback** mechanisms on Institutional Governance/faculty performance once in every academic semester (Twice in a Year)

**10)** Grievance redress mechanism for faculty, staff and students

**11) Name of the Department : MBA Programme**

Course	Level	1 <sup>st</sup> Year of approval by the Council
MBA	PG	2004

## 12) List of Faculty Members for MBA Course with Details of their Experience

Sr. No.	Name	Designation	Specialization	Qualification	Teaching Exp. in Years*	Industrial Exp. in years
1	Dr. Sachin Borgave	Director	Marketing	B. Sc., MBA, Ph.D	12	9
2	Dr. Anil D. Nagtilak	Professor	Finance	M. Com., M. Phill., Ph. D.	15	9
3	Dr. Rajendra Bhadale	Associate Professor	Marketing	B. Com., M. Com., MMS, Ph.D	22	1
4	Dr. Irfan Inamdar	Associate Professor	Marketing	B.Sc, MBA (Mkt.), Ph.D	7	7
5	Dr. Sachin Wankhede	Associate Professor	Marketing	B. A., MBA (Mktg.), Ph. D	9	2
6	Dr. K. M. Rahman	Associate Professor	Marketing	B. Tech.(Agri.) MBA(Mkt.), MBA, PGDBM, MBS, Ph. D	13	5
7	Dr. Prashant B. Kalaskar	Associate Professor	Marketing	B.Pharm, MBA (Mktg), Ph. D	7	8
8	Dr. Rakesh Kumar Bhati	Associate Professor	Economics	B. Com, Mbs (Mktg. & Fin.), M.A., Ph. D.	12	8
9	Mr. Vaibhav Kale	Asst. Professor	Marketing	B. Pharm., MBA(Mktg. & Prod.), PGDCA	10	1
10	Mr. Nilesh Patil	Asst. Professor	Marketing	B. Sc., MBA	9	4.5
11	Mrs. Sunita Shah	Asst. Professor	HR	B.Com, MBA (HR)	10	4
12	Mrs. Reena Nath	Asst. Professor	Systems	B. Com, MCM	9	0
13	Ms. Rashmi Dhongade	Asst. Professor	Marketing	B.Sc, MBA (Mkt. & HR)	7	1
14	Mrs. Manisha Badgujar	Asst. Professor	Finance	B. Com., DTL, MBA (Finanace)	10	0
15	Mr. Sachin Hadapad	Asst. Professor	Finance	B.Com, MBA (MKT.&FIN), M.Phil,GDC&A	12	7
16	Ms. Sonali Gopal Kale	Asst. Professor	Finance	B.Com, M.Com, M.Phil	15	1

**13) Sanctioned Intake & Admission for MBA 1<sup>st</sup> Year Course**

Sr. No.	Sanction Intake Academic Year 2017-18	Admissions in Academic Year 2017-18
1	120	118

**14) Placement Details (Academic Year 2016-17)**

Sr. No.	No. of Companies Visited For Placement	No. of Students Appeared for Placement	No. of Students Got Placed	Min. Package	Max. Package
1	835	88	71	1.8	3.6

**15) Accreditation Status of the course** :- Accredited / Provisionally Accredited  
/ Not Accredited / Not eligible yet : Applied for NAAC

**16) Doctoral Courses** : SIBACA has SPPU approved Research Centre for Management courses