



Sinhgad Institutes

SINHGAD TECHNICAL EDUCATION SOCIETY'S

SKN SINHGAD INSTITUTE OF TECHNOLOGY & SCIENCE

(Affiliated to Savitribai Phule Pune University and Approved by, AICTE, New Delhi.)

E-mail: principal.sknsits@sinhgad.edu Ph-02114 3046618/619.

Gat No. 309 / 310, Off Mumbai - Pune Expressway, Kusgaon (Bk), Lonavala, Pune - 410401

Prof. M. N. NAVALE

M.E. (ELECT), MIE. MBA
FOUNDER-PRESIDENT

Dr. (Mrs.) SUNANDA M. NAVALE

B.A., M.P.M., Ph. D.
FOUNDER SECRETARY

Dr. M. S. ROHOKALE

M. Tech. M.B.A., Ph.D.
PRINCIPAL

Appendix 10 Mandatory Disclosure

Mandatory Disclosure	updated on: 27/10/2017
-----------------------------	-------------------------------

AICTE File No.	Western/1-3322388341/2017/EOA
Date & Period of last approval	10-Apr-2017

Name of the Institution	SKN Sinhgad Institute of Technology & Science
Address of the Institution	Gat No. 309, Off Pune - Mumbai Expressway, Kusgaon (Bk), Lonavala, Tal - Maval, Dist - Pune - 410401. 
City & Pin Code	Pune - 411 041
State / UT	Maharashtra
Phone number with STD code	02114 - 304618 / 619 / 627 / 393
FAX number with STD code	02114 - 278636
Office hours at the Institution	8. 15 a.m. to 5.15 p.m.
Academic hours at the Institution	8. 15 a.m. to 5.00 p.m.
Email	principal.sknsits@sinhgad.edu
Website	www.sinhgad.edu
Nearest Railway Station (distance in Km)	Lonavala Station - 3 Km
Nearest Airport (distance in Km)	Lohgaon Airport, Viman Nagar, Pune - 70 km

Type of Institution	Private - Self Financed
Category	Non Minority
Category of the Institution	Co-Ed

Name of the organization running the Institution	Sinhgad Technical Education Society
Type of the organization	Society
Address of the organization	S. No. 44/1, Vadgaon (Bk), Off Sinhgad Road, Pune - 411 041
Registered with	Govt. of Maharashtra
Registration date	6 July 1993
Website of the organization	www.sinhgad.edu

Name of the affiliating University	Savitribai Phule Pune University
Address	Ganeshkhind Road, Shivajinagar, Pune
Website	www.unipune.ac.in
Latest affiliation period	2017-18

Name of Principal / Director	Dr. M. S. Rohokale
Exact Designation	Principal
Phone number with STD code	02114 - 304393 / 391
FAX number with STD code	02114 – 304636
Email	principal.sknsits@sinhgad.edu
Highest Degree	Ph.D.
Field of specialization	Production

Governing Board Members	
Frequency of meetings	Twice in a year

Members of Governing Body

Sr. No.	Name of the Members	Designation
1	Hon. Prof. M. N. Navale Founder President, STES	Chairman
2	Dr. (Mrs.) Sunanda M. Navale Founder Secretary, STES	Member
3	Mr. Rohit M. Navale Vice-President (HR), STES	Member
4	Mrs. Rachana Navale-Ashtekar Vice-President (Admin), STES	Member
5	Dr. Arvind V. Deshpande Director, STES	Member
6	Ex, Officio AICTE Regional Officer	Member
7	AICTE Nominee/Industrialist/Technologist/ Educationalist New Delhi	Nominee
8	Nominee of the SP Pune University	Nominee
9	Director of Technical Education, Maharashtra State Mumbai, Ex-Officio, DTE.	Nominee
10	Nominee of the Govt. of Maharashtra Industrialist/Technologist/ Educationalist	Nominee
11	Dr.(Mrs.)Vashali R. Ladde Teaching Staff Representative	Member
12	Prof. Girish G.Khobe Teaching Staff Representative	Member
13	Dr. M. S. Rohokale Principal, SKNSITS, Lonavala	Member Secretary
14	Mr. G. K. Shahani	Special Invitee

Academic Advisory Body /CDC.

	Academic Advisory Body / CDC	
	Frequency of meeting	Twice in a year

Members of Academic Advisory Body /CDC

Sr. No.	Name of the Members	Designation
1	Hon. Prof. M. N. Navale Founder President, STES	Chairman
2	Dr. (Mrs.) Sunanda M. Navale Founder Secretary, STES	Member
3	Mr. Rohit M. Navale Vice-President (HR), STES	Member
4	Mrs. Rachana Navale-Ashtekar Vice-President (Admin), STES	Member
5	Dr. Arvind V. Deshpande Director, STES	Member
6	Prof. Namdev K. Gavade Asst. Professor SKN SITS	HOD representative
7	Prof. Rajeshwari M. Thadi Asst. Professor SKN SITS.	Teaching Staff representative
8	Prof. Sachin D. Datey Asst. Professor SKN SITS.	Teaching Staff representative
9	Prof. Girish G. Khope Asst. Professor SKN SITS.	Teaching Staff representative
10	Mr. Gaurav B. Laddha Accountant, SKN SITS.	Non-Teaching Staff representative
11	Prof. Sameer L. Shinde Asst. Professor SKN SITS.	Teaching Staff representative
12	President, Student Council	Member
13	Secretary, Student Council	Member
14	Dr. M. S. Rohokale Principal, SKNSITS, Lonavala	Member Secretary
15	Mr. G. K. Shahani	Special Invitee



Organisation Chart

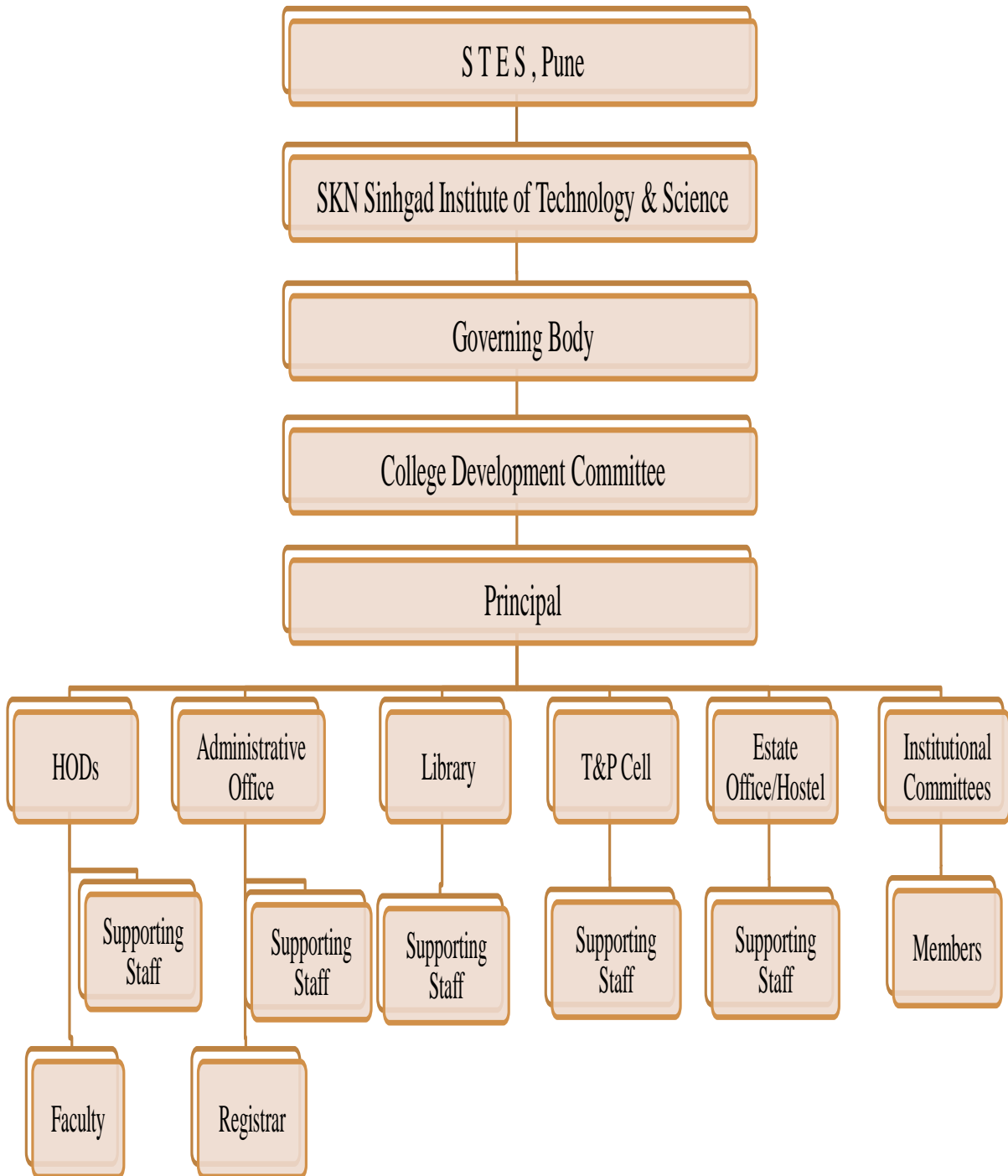

	Student Feedback Mechanism On Institutional Governance/Faculty Performance.	1) Self-By Faculty 2) By HOD 3) By Principal 4) By Academic Monitoring Committee 5) By Suggestion Box
--	--	---

	Grievance redressal mechanism for faculty, staff and students	Grievance / complaints registrar is kept in library, staff meeting, parents meeting
--	--	---

Name of the Department:-

 Sinhgad Institutes	<h2>Intake</h2>		
Sr. No. Programme (UG) Commencement Year Sanctioned Intake			
1	Mechanical Engineering	2011-12	180
2	Computer Engineering	2011-12	120
3	Electrical Engineering	2011-12	60
4	Electronics & Telecommunications Engineering	2011-12	60
5	Information Technology	2011-12	60
Total			480
Sr. No. Programme (PG) Commencement Year Sanctioned Intake			
1	Mechanical Engineering (Design)	2012-13	24
2	Computer Engineering	2012-13	24
Total			48

AICTE Sanctioned Intake (During last 3 years)						
Sr. No.	Courses	UG / PG	2016 -2017	2015- 2016	2014 -2015	Status of Accreditation
1	Computer Engineering	UG	120	120	120	Result Awaited
2	Electronics & Telecommunication Engg	UG	60	60	60	Result Awaited
3	Information Technology	UG	60	60	60	Result Awaited
4	Mechanical Engineering	UG	120	120	120	Result Awaited
5	Electrical Engineering	UG	60	60	60	Result Awaited
6	Mechanical Engineering (2 nd Shift)	UG	60	60	60	Result Awaited
7	ME - Computer Engg.	PG	24	24	24	Result Awaited
8	ME – Mechanical (Design)	PG	24	24	24	Result Awaited

Students Performance

Name of Course	Cut of Marks (Last 3 yrs)			Performance in Final Exams (Last 3 yrs)					
				% students passed with Distinction			% students passed with First Class		
	2016-17	2015-16	2014-15	2016-17	2015-16	2014-15	2016-17	2015-16	2014-15
Computer Engineering	91	89	80	53	45	42	51	39	57
Electronics & Telecommunication Engg	90	74	72	38	52	48	29	41	52
Information Technology	82	85	67	53	71	88	25	24	4
Mechanical Engineering	95	83	87	43	52	55	68	25	32
Electrical Engineering	89	80	80	51	55	32	20	19	53
ME - Computer Engg.	76	67	73	100	100	88	0	0	12
ME – Mechanical (Design)	75	79	77	100	100	100	0	0	0

NA * - Result Awaited

Students Placed (Last 3 yrs)	2016-2017	2015-16	2014-15
	69	264	106
Foreign Collaborations, if any	Organization Sinhgad Technical Education Society has signed MOU with Aalborg University, Denmark, European commission		
Professional Society Membership	CSI,ISTE, SAE, ISTE etc		
Professional activities	Guest Lectures/Seminars/ FDP's etc are conducted in association with CSI, SAE, Zensar ,C-DAC, IBM, Quick Heal, Microsoft, PTC, Infosys, Cognizant, NEN, SAE etc		
Consultancy activities	Initiated		
Departmental Achievements	1) 23 Faculty pursuing Ph. D. 2) 02 Faculty pursuing Ph. D at TUS 3) Patent is filed		

Admission Quota

Admission quota	65 % - MHT – CET, 15 % - JEE (Main) 20 % - Institute Level Quota
Entrance test	MHT – CET - Followed by Directorate of Technical Education, Maharashtra State (www.dte.org.in) JEE (Main) - CBSE, Delhi
Admission criteria	PCM Marks 50% for Open & 45% for Reserve Category OR along with PCM 50% for open & 45% for Reserve category with valid score of MHT-CET/JEE (Main)

Number of Fee Waivers offered	As per DTE norms	
Academic Calendar	Sem-I	Sem-II
	Starting of College: SE/TE/BE/ME : 15 June 17 FE/ME-I- 1st Aug 17 Conclusion of College: SE/TE/BE – 14 Oct 17	Starting of College: FE/SE/TE/BE-18Th Dec 17 Conclusion of College: SE/TE/BE- 23 April 18
PIO / NRI quota	Not Applicable	

Infrastructural Information & Other

1	Classroom / Tutorial Room facilities	Available as per norms
2	Laboratory details	Available as per norms
3	Computer Centre facilities	Available as per norms
4	Library facilities	Available as per norms
5	Auditorium / Seminar Halls / Amphi Theater	Available as per norms
6	Cafeteria	Available as per norms
7	Indoor Sports facilities	Carom, Chess, Table Tennis,
8	Outdoor Sports facilities	Cricket, Badminton, Lawn Tennis, Hockey, Swimming, Football, Basket Ball, Base Ball, volley Ball
9	Facilities for disabled – Available	
	Any other facilities	ATM, BANK, Medical Facilities
10	Boys Hostel	Fully Residential
	Girls Hostel	Fully Residential
	Medical & other Facilities at Hostel	Medical Facility, Stationery Store, Laundry, Fruit & Juice Bar, Barbour Shop,
11	Academic Sessions	
	Examination system, Year / Sem	Semester Pattern
	Period of declaration of results	After 45 days of Exam
12	Counseling / Mentoring	Available
	Career Counseling	Available
	Medical faculties	Available
	Student Insurance	LIC – Savitribai Phule Pune University, Student Insurance- By Society of Institution
13	Students Activity Body	IEEE, CSI, MESA, IETE, ISTE, InfoSKNSITS,
	Cultural activities	Sinhgad Karandak-Neon , Spandan & other
	Sports activities	Sinhgad Karandak, University State Level Participation
	Magazine / Newsletter	Chronocals, Innovision
	Technical activities / Tech Fest	National level Tech Fest 'Tech Tonic , Project Exhibition are conducted every year
	Industrial Visits / Tours	Arranged yearly as per university norms

14	Alumni activities	Registered Alumni Association - Yearly meet is arranged.
----	-------------------	--